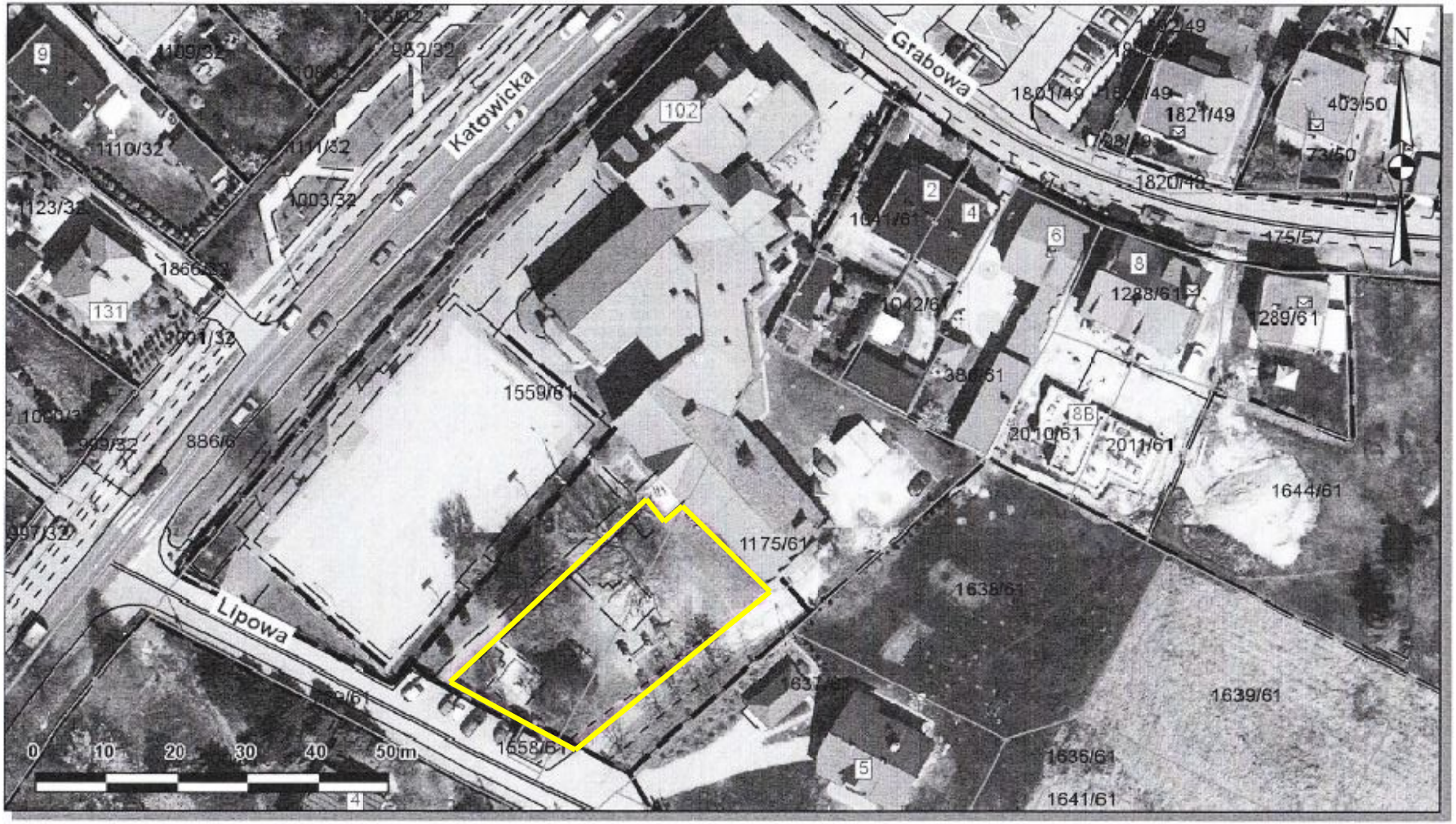

Katowicka
Grabowa
Lipowa
N
102
131
9
2
4
6
8
8B
5
1109/32
952/32
1110/32
1111/32
1003/32
1123/32
1866/32
1001/32
1000/32
999/32
886/6
997/32
1559/61
1175/61
1558/61
1801/49
1821/49
1820/49
403/50
73/50
175/57
1288/61
1289/61
1042/61
386/61
2010/61
2011/61
1644/61
1638/61
1639/61
1636/61
1641/61
0
10
20
30
40
50 m